

**Gasb 34 Footages for Historical Cost
Drain Length Log**

Drain-Improvement: Henry Ebbert - 146th St. Relocation

Drain Type:	Size:	Length	Length (DB Query)	Length Reconcile	If Applicable	
					Price:	Cost:
RCP	36"	4617	—	—	\$ 32 ⁷⁵ F	\$ 148,898 ²⁵
RCP	42"	130	—	—	\$ 52 ⁶⁵ F	\$ 6,844 ⁵⁰

Sum: 4717 _____ \$ 155,742⁷⁵

Final Report: _____

Comments:

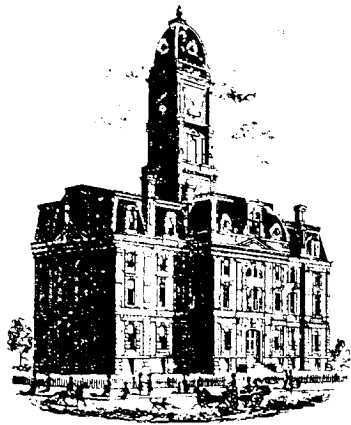

Kenton C. Ward, CFM
Surveyor of Hamilton County
Phone (317) 776-8495
Fax (317) 776-9628

Suite 188
One Hamilton County Square
Noblesville, Indiana 46060-2230

October 19, 2007

To: Hamilton County Drainage Board

Re: Henry Ebbert Drain – 146th Street Reconstruction

Attached is a petition and plans for the proposed relocation and construction of the Henry Ebbert Drain. The relocation and reconstruction is being done by the Hamilton County Board of Commissioners with the construction of the 146th Street Extension East of Cumberland Road and runs through Noblesville, Wayne and Fall Creek Townships. The proposal is to reconstruct the Henry Ebbert Drain across Estridge's Anderson Hall development and the Reynolds property. This includes tracts 13-11-21-00-00-028.000, 13-11-21-00-00-026.000 (Estridge) and 13-11-21-00-00-001.000 (PH Development II). These tracts lie north and south of 141st Street, west of Promise Road.

The reconstruction is being done as part of the 146th Street Extension project per plans submitted by United Consulting Engineers & Architects, stamp dated February 16, 2006, Project Number STP-9929(040).

The new storm drain consists of the pipe lengths between the following structures: Existing Structure 150 in Sedona, 347, 348, 349, 350, 350A, 351, 352, 353, 354, 355, 356, 357, and 358.

36" RCP Pipe – 4,417 feet
Parrell 36" RCP – 200 feet
42" RCP – 130 feet

The length of the County's portion of the new reconstructed drain will be 4,747 feet.

A section of 200 feet of parallel 36" RCP pipe under Estridge's proposed access point off Promise Road to the Anderson Hall development has been installed (see Drainage Board Minutes of January 8, 2007, Book 10, Pages 25-30). The proposed 36"

pipe will be for future drainage from the developing properties north of 141st Street in the proposed Noblesville Corporate Campus. Per the agreement with Estridge, the developer of the tracts North of 141st Street shall install the remaining portion of 36" RCP from 141st Street South to the 200' section of pipe, then continue south to Structure #519. This will be part of the regulated drain when completed.

The portion of storm pipe in Anderson Hall Sec. 1 (aka Sunny Meadows Sec. 1) between structures 520, 519 and E150 in Sedona will become part of the Henry Ebbert Drain. The 21" storm pipe outlets Lake #3 to the existing structure (E150) in Sedona.

21" RCP – 180'

The additional 180' of new drain will bring the overall length of the Henry Ebbert drain to 4927 feet.

The proposed project will also remove the existing Henry Ebbert and Laudig-Wheeler drains as follows across the Anderson Hall development property. The vacation of the drain will be as follows:

Laudig-Wheeler Drain Station 0 to 29+00 2,900 feet
Henry Ebbert Drain Station 0+10 to 21+20 2,110 feet

The total length of existing drain to be vacated is 5,010 feet. The vacation will delete 263 feet from the Henry Ebbert Drain.

The existing Henry Ebbert Drain will be destroyed across the Anderson Hall development south of 141st Street from a new storm structure set on tile at approximately Station 0+90. The tile was taken East to Structure 350A on the new 36" storm line. The portion of existing drain North of 141st Street will remain in place across the Reynolds property and will be addressed as the property develops in the future.

The new Henry Ebbert Drain will lie within acquired easements across the following tracts:

Estridge Development

Tracts 13-11-21-00-00-028.000 and 13-11-21-00-00-026.000 – Instr. #200600037396

PH Development II LLC – (Formerly Jay & Martha Reynolds)

Tract 13-11-21-00-00-001.000 – Instr. #200600016832

The cost of the relocation and reconstruction is to be paid and constructed by Hamilton County. Therefore, a performance bond is not required for that section. The portion of the new system completed by Estridge for the outlet from Lake #3 of Anderson Hall Section 1 did not have surety submitted.

I recommend that the board set the hearing for November 26, 2007.

Sincerely,

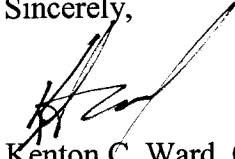
A handwritten signature in black ink, appearing to read 'K. Ward', with a large, sweeping flourish extending upwards and to the right.

Kenton C. Ward, CFM
Hamilton County Surveyor

KCW/pll

HAMILTON COUNTY DRAINAGE BOARD
NOBLESVILLE, INDIANA

IN RE: Henry-Ebbert Drain)
Hamilton County, Indiana)

PETITION FOR RELOCATION AND RECONSTRUCTION

Hamilton County Highway Department (hereinafter "Petitioner"),
hereby petitions the Hamilton County Drainage Board for authority to relocate and improve a
section of the Henry-Ebbert Drain, and in support of
said petition advises the Board that:

1. Petitioner owns real estate through which a portion of the Henry-Ebbert Drain runs.
2. Petitioner plans to develop its real estate with roads, buildings, utilities, storm drains, sanitary sewers and other structures.
3. Petitioner's proposed development of its real estate will require relocation and reconstruction of a portion of the Henry-Ebbert Drain, as specifically shown on engineering plans and specifications filed with the Hamilton County Surveyor.
4. The work necessary for the proposed relocation and reconstruction will be undertaken at the sole expense of the Petitioner and such work will result in substantial improvement to the Henry-Ebbert Drain, without cost to other property owners on the watershed of the Henry-Ebbert Drain.
5. Proposed relocation and reconstruction will not adversely affect other land owners within the drainage shed.
6. Petitioner requests approval of the proposed relocation and reconstruction under IC 36-9-27-52.5.

WHEREFORE, Petitioner requests that an Order issued from the Hamilton County Drainage Board authorizing relocation and reconstruction of the Henry-Ebbert Drain, in conformance with applicable law and plans and specifications on file with the Hamilton County Surveyor.

For and in behalf of
Hamilton County
Highway Department



Signed
Steven Passey, PE, United Consulting Engineers
Printed

FINDINGS AND ORDER
CONCERNING THE PARTIAL VACATION OF THE
HENRY EBBERT DRAIN
STA. 0+10 TO STA. 21+20

On this *26th day of November 2007*, the Hamilton County Drainage Board has held a hearing on the Maintenance Report and Schedule of Assessments of the *Henry Ebbert Drain Sta. 0+10 to Sta. 21+20*.

Evidence has been heard. Objections were presented and considered. The Board then adopted an order of action. The Board now finds that the costs of continued maintenance to the portion of the above drain exceed the benefits to the real estate benefited by the portion of the drain to be abandoned and issues this order vacating the above section of the **Henry Ebbert Drain**.

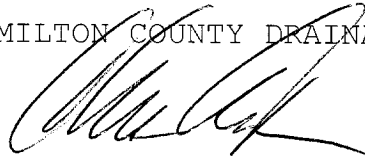
HAMILTON COUNTY DRAINAGE BOARD



President

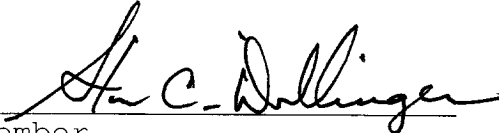

Member

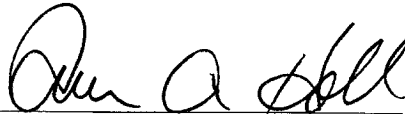

Member

Attest: 

FINDINGS AND ORDER
CONCERNING THE PARTIAL VACATION OF THE
LAUDIG WHEELER DRAIN
STA. 0 TO STA. 29+00

On this *26th day of November 2007*, the Hamilton County Drainage Board has held a hearing on the Maintenance Report and Schedule of Assessments of the *Laudig Wheeler Drain Sta. 0 to Sta. 29+00*.

Evidence has been heard. Objections were presented and considered. The Board then adopted an order of action. The Board now finds that the costs of continued maintenance to the portion of the above drain exceed the benefits to the real estate benefited by the portion of the drain to be abandoned and issues this order vacating the above section of the **Laudig Wheeler**.

HAMILTON COUNTY DRAINAGE BOARD

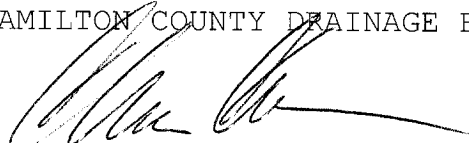

President

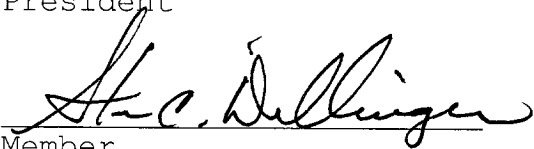

Member

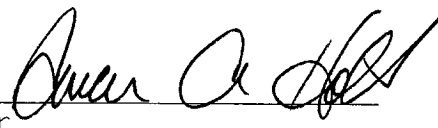

Member

Attest:



STATE OF INDIANA)
) ss:
COUNTY OF HAMILTON)

BEFORE THE HAMILTON COUNTY
DRAINAGE BOARD
NOBLESVILLE, INDIANA

IN THE MATTER OF THE
RECONSTRUCTION OF THE
Henry Ebbert Drain, 146th Street Reconstruction

FINDINGS AND ORDER FOR RECONSTRUCTION

The matter of the proposed Reconstruction of the *Henry Ebbert Drain, 146th Street Reconstruction* came before the Hamilton County Drainage Board for hearing on *November 26, 2007*, on the Reconstruction Report consisting of the report and the Schedule of Damages and Assessments. The Board also received and considered the written objection of an owner of certain lands affected by the proposed Reconstruction, said owner being:

Evidence was heard on the Reconstruction Report and on the aforementioned objections.

The Board, having considered the evidence and objections, and, upon motion duly made, seconded and unanimously carried, did find and determine that the costs, damages and expenses of the proposed Reconstruction will be less than the benefits accruing to the owners of all land benefited by the Reconstruction.

The Board having considered the evidence and objections, upon motion duly made, seconded and unanimously carried, did adopt the Schedule of Assessments as proposed, subject to amendment after inspection of the subject drain as it relates to the lands of any owners which may have been erroneously included or omitted from the Schedule of Assessments.

The Board further finds that it has jurisdiction of these proceedings and that all required notices have been duly given or published as required by law.

Wherefore, it is ORDERED, that the proposed Reconstruction of the *Henry Ebbert Drain, 146th Street Reconstruction* be and is hereby declared established.

Thereafter, the Board made inspection for the purpose of determining whether or not the lands of any owners had been erroneously included or excluded from the Schedule of Assessments. The Board finds on the basis of the reports and findings at this hearing as follows:

HAMILTON COUNTY DRAINAGE BOARD



PRESIDENT



Member



Member

ATTEST:

Executive Secretary

BEFORE THE HAMILTON COUNTY DRAINAGE BOARD
IN THE MATTER OF

Henry Ebbert Drain, 146th Street Reconstruction

NOTICE

To Whom It May Concern and: _____

Notice is hereby given of the hearing of the Hamilton County Drainage Board concerning the reconstruction of the **Henry Ebbert Drain, 146th Street Reconstruction** on **November 26, 2007, at 9:20 A.M.** in Commissioners Court, Hamilton County Judicial Center, One Hamilton County Square, Noblesville, Indiana. Construction and maintenance reports of the Surveyor and the Schedule of Assessments proposed by the Drainage Board have been filed and are available for public inspection in the office of the Hamilton County Surveyor.

Hamilton County Drainage Board

Attest: Lynette Mosbaugh

ONE TIME ONLY

STATE OF INDIANA)
) SS BEFORE THE HAMILTON
)
COUNTY OF HAMILTON) DRAINAGE BOARD

IN THE MATTER OF **Henry Ebbert Drain, 146th Street**
Reconstruction

NOTICE

Notice is hereby given that the Hamilton County Drainage Board at its regular meeting **November 26, 2007** adopted the reconstruction report of the Surveyor and the Amended Schedule of damages and assessments including annual assessment for periodic maintenance, finding that the costs, damages and expense of the proposed improvement would be less than the benefits which will result to the owner of lands benefited thereby.

The Board issued an order declaring the proposed improvement established. Such findings and order were marked filed and are available for inspection in the Office of the Hamilton County Surveyor.

If judicial review of the findings and order of the Board is not requested pursuant to Article VIII of the 1965 Indiana Drainage Code as amended within twenty (20) days from the date of publication of this notice, the findings and order shall become conclusive.

HAMILTON COUNTY DRAINAGE BOARD

BY: Christine Altman
PRESIDENT

ATTEST: Lynette Mosbaugh
SECRETARY

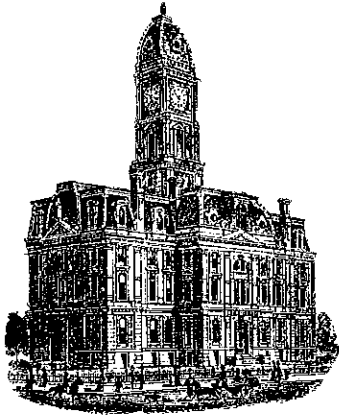

Kenton C. Ward, CFM
Surveyor of Hamilton County
Phone (317) 776-8495
Fax (317) 776-9628

Suite 188
One Hamilton County Square
Noblesville, Indiana 46060-2230

To: Hamilton County Drainage Board

November 17, 2011

Re: Henry Ebbert: 146th Street Reconstruction

Attached are as-builts, certificate of completion & compliance, and other information for 146th Street Reconstruction. An inspection of the drainage facilities for this section has been made and the facilities were found to be complete and acceptable.

During construction, changes were made to the drain, which will alter the plans submitted with my report for this drain-dated October 19, 2007. The report was approved by the Board at the hearing held November 26, 2007. (See Drainage Board Minutes Book 10, Pages 521-524) The changes are as follows:

The 36" RCP now totals 4755 feet with 200 feet being parallel. The 42" RCP remains at 130 feet. The 21" RCP installed with Anderson Hall Sec. 1 is now at 55 feet with 138 feet of the drain being upsized to 48" RCP. It should also be noted that structure 347 was placed per field verification and not the as-builts. The length of the drain due to the changes described above is now **5078 feet**.

The original Henry Ebbert tile was removed from Sta. 0+10 to Sta. 21+20. The Laudig & Wheeler arm to the Henry Ebbert drain was removed from Sta. 0 to Sta. 29+00. Also removed was 9 feet of 48" RCP installed with the Sedona Sec. 1 Reconstruction. Therefore, this project, taking into account the removal of original tile, Sedona Sec. 1, and the 200 feet of parallel pipe, removed **141 feet** of drain from the overall watershed length.

Easements were acquired for the relocated drain under instrument #200600037396 and #200600016832. Sureties were not required as the relocation was paid for by Hamilton County.

I recommend the Board approve the drain's construction as complete and acceptable.

Sincerely,

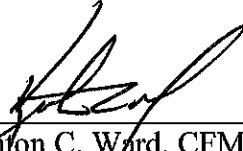
A handwritten signature in black ink, appearing to read 'K. Ward', written over a horizontal line.

Kenton C. Ward, CFM
Hamilton County Surveyor

KCW/slm

Schneider Engineering → Sunny Meadows Sec. 1 & 2 - Now Anderson Hall Sec. 1

PROJ. No.
4778.002

** 36" RCP - 200' Installed per Inspector.

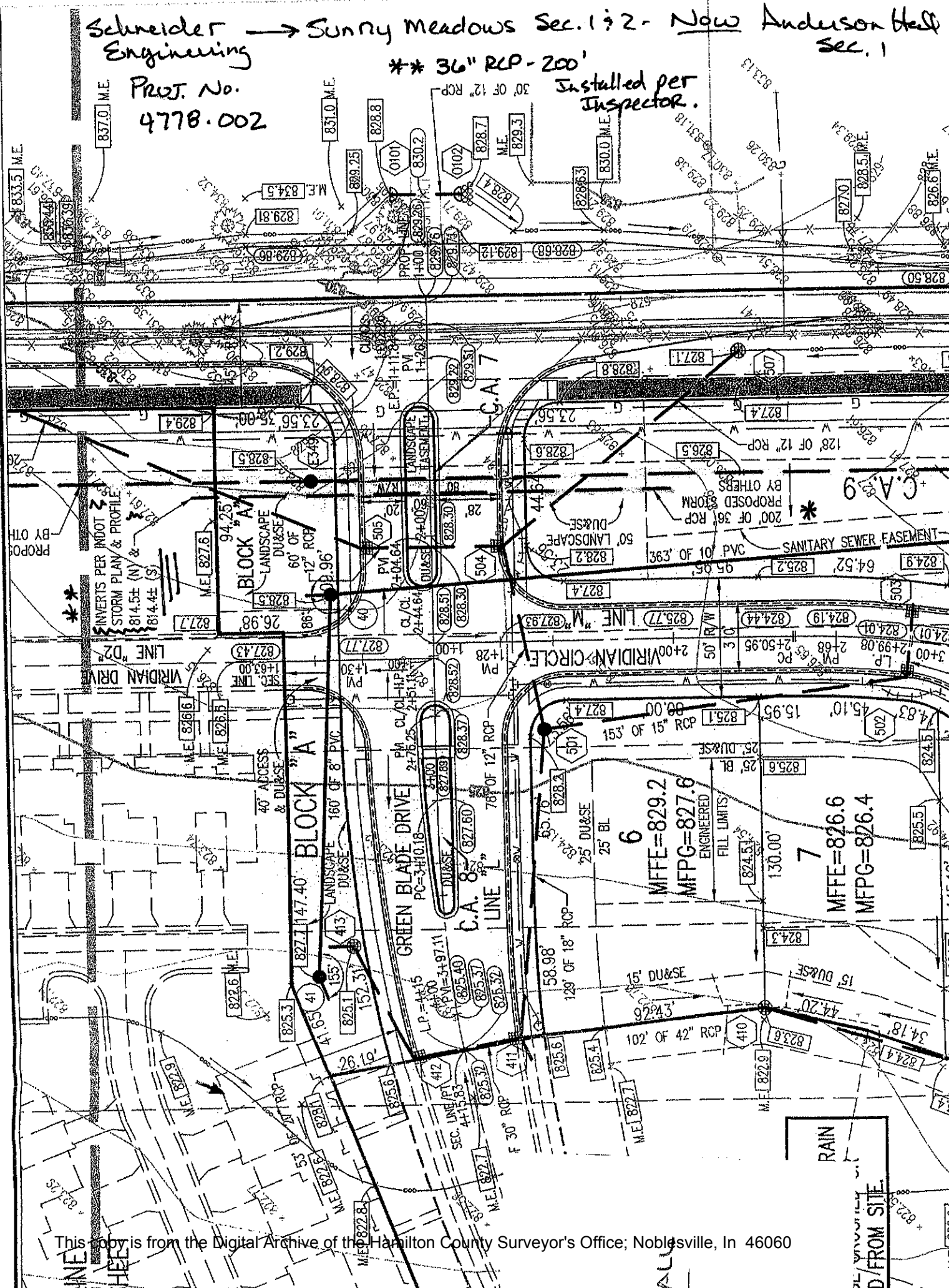

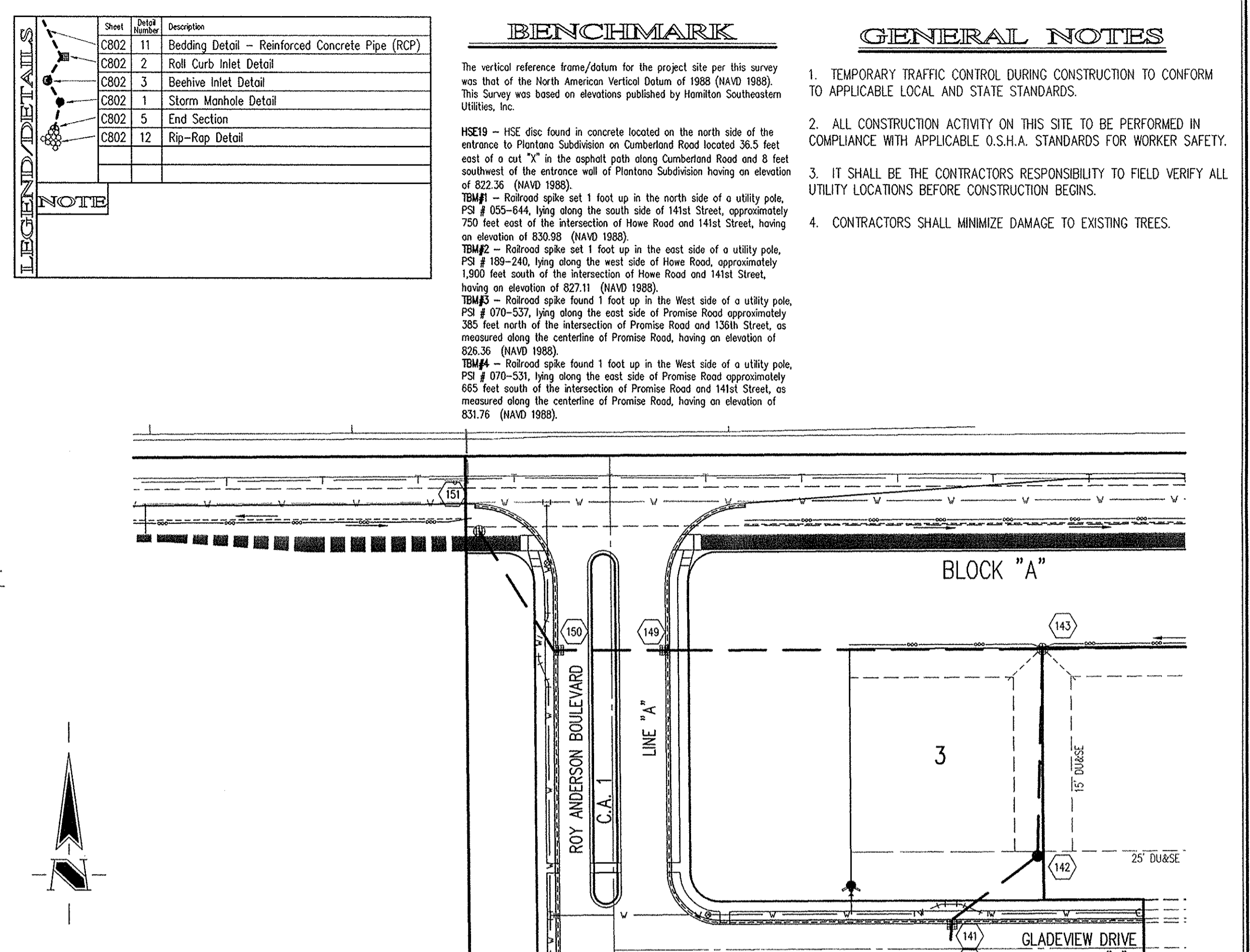
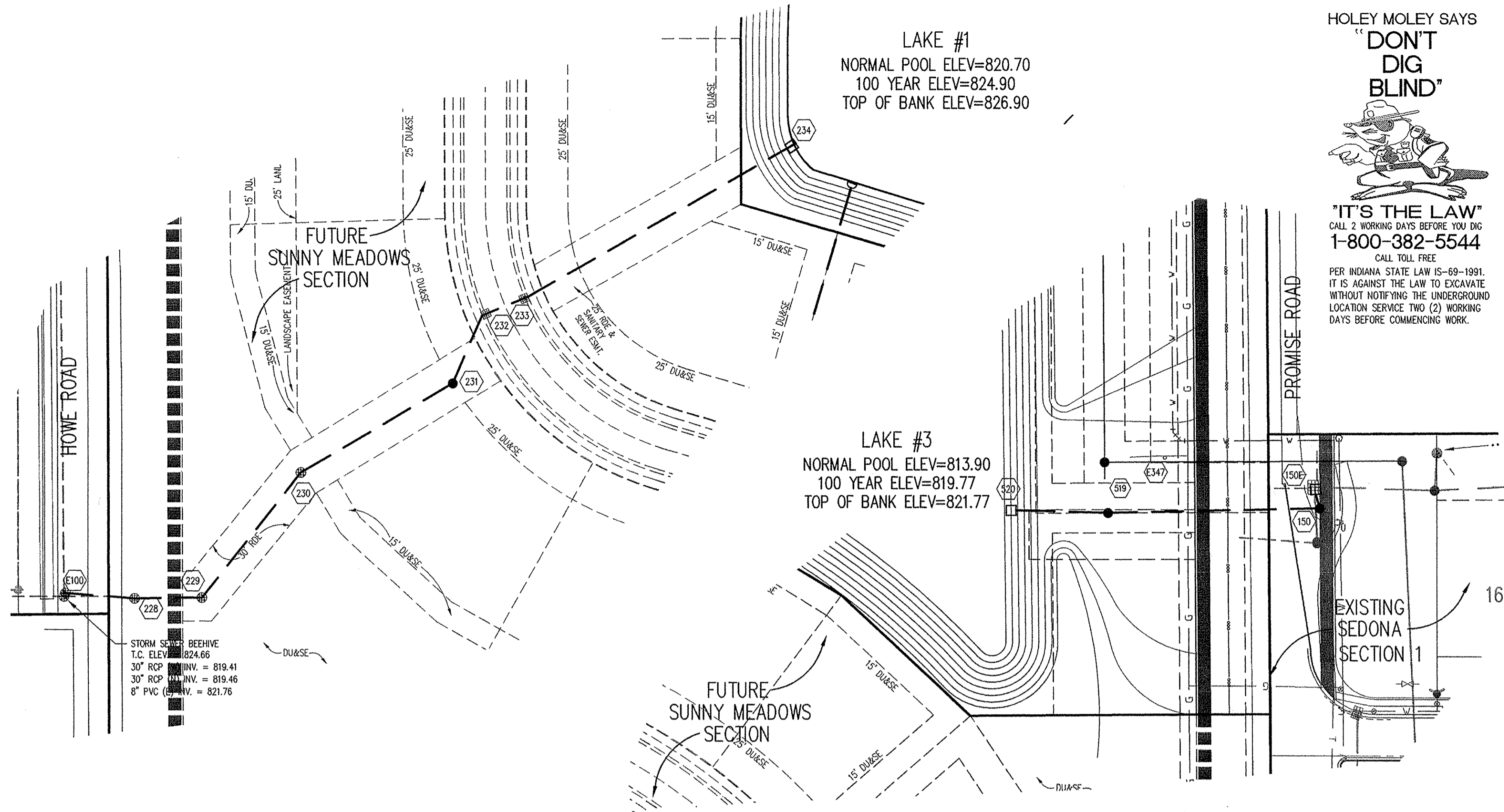

STORM SEWER PLAN

SCALE: 1"=50'

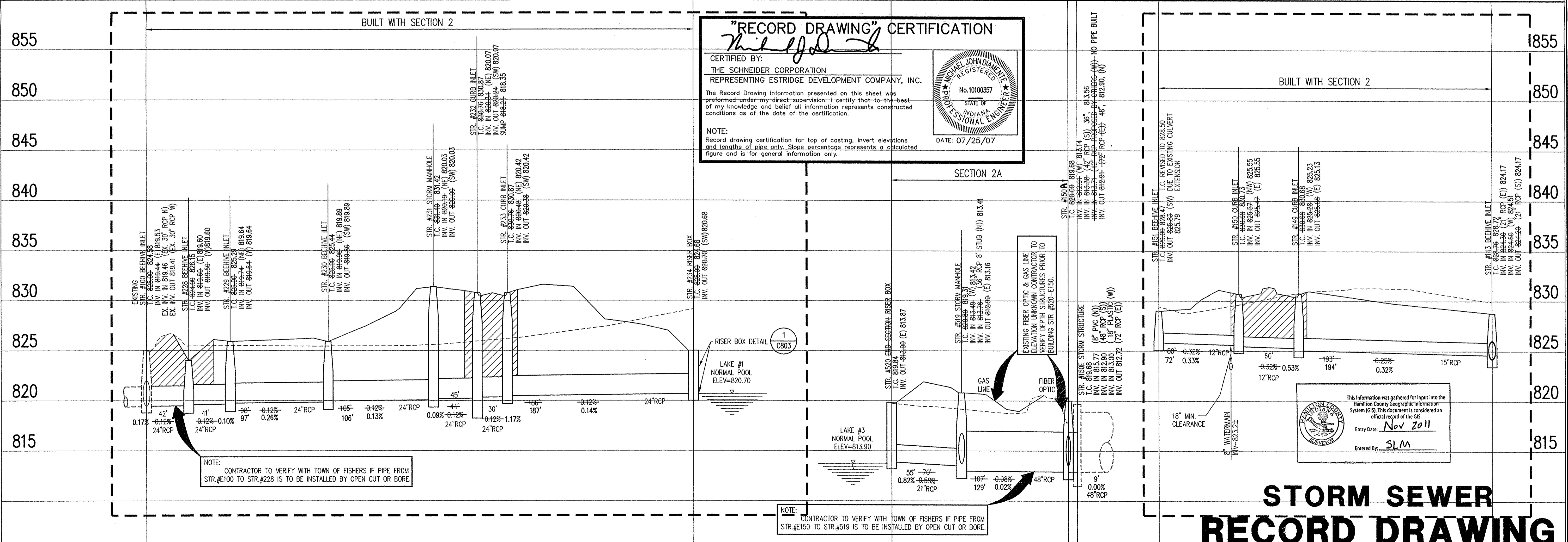

STORM SEWER PROFILE

SCALE: HORZ.: 1"=50'
VERT.: 1"=5'

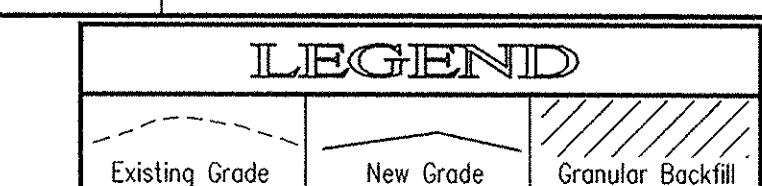

REVISIONS

- 08/26/07 REVISED PER IAC COMMENTS.
- 08/26/07 REVISED PER IAC COMMENTS.
- 08/26/07 REVISED PER IAC COMMENTS.
- 08/26/07 REVISED PER IAC COMMENTS.
- 08/26/07 REVISED PER IAC COMMENTS.
- 08/26/07 REVISED PER IAC COMMENTS.
- 08/26/07 REVISED PER IAC COMMENTS.
- 08/26/07 REVISED PER IAC COMMENTS.

DATE: 03/28/07

THIS DRAWING AND THE IDEAS, DESIGNS AND CONCEPTS CONTAINED HEREIN ARE THE EXCLUSIVE INTELLECTUAL PROPERTY OF THE SCHNEIDER CORPORATION, AND ARE NOT TO BE USED OR REPRODUCED IN WHOLE OR IN PART, WITHOUT THE WRITTEN CONSENT OF THE SCHNEIDER CORPORATION.

© COPYRIGHTED BY THE SCHNEIDER CORP. (2006)

Schneider

THE SCHNEIDER CORPORATION
Historic Fort Harrison
8901 Otis Avenue
Indianapolis, IN 46216-1037
Telephone: 317.826.7100
Fax: 317.826.7300
www.schneidercorp.com

Architecture
Civil Engineering
Environmental Engineering
Geotechnical Services
GIS * LIS
Home Builder Services
Interior Design
Land Surveying
Landscape Architecture
Transportation Engineering

ANDERSON HALL
SECTIONS 1 & 2
FISHERS, INDIANA

ESTRIDGE DEVELOPMENT COMPANY, INC.
CARMEL, INDIANA

DATE: 08/31/06	PROJECT NO.: 4788.002
DRAWN BY: DRP	CHECKED BY: JLF
SHEET TITLE: STORM SEWER PLAN	
DRAWING FILES: R:\4\4788\002\DWG\SC01 XREF: 4\4788\002\DWG\STORM XREF: 4\4788\002\DWG\4788002B5 XREF: 4\4788\003\DWG\4788003B5 XREF: 4\4788\001\DWG\4788001	
SHEET NO.:	

C604

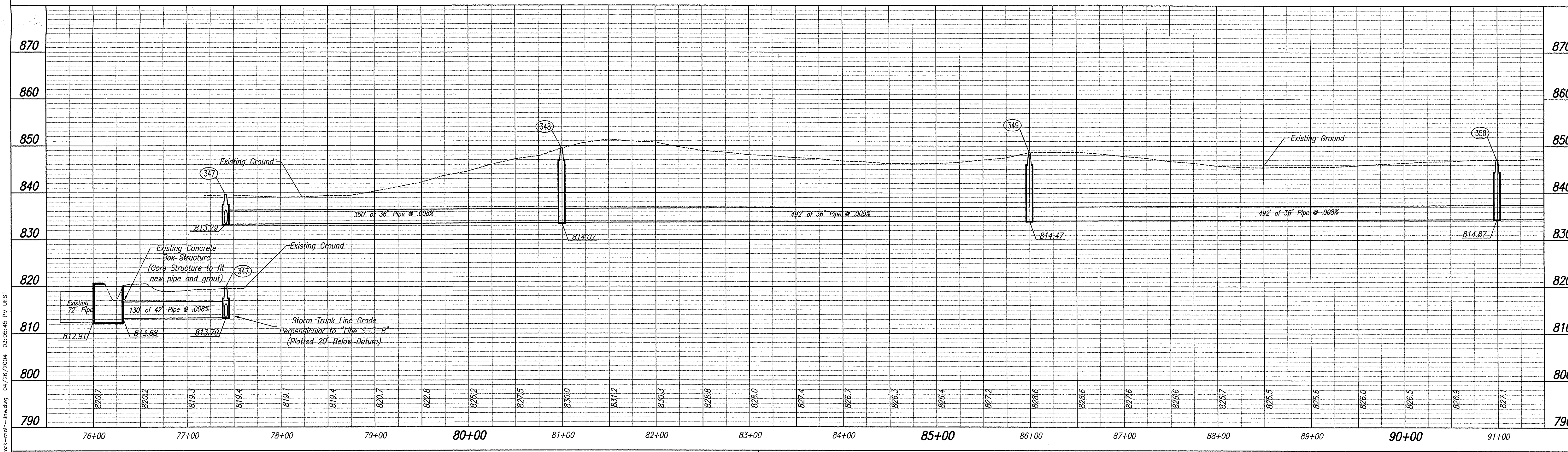
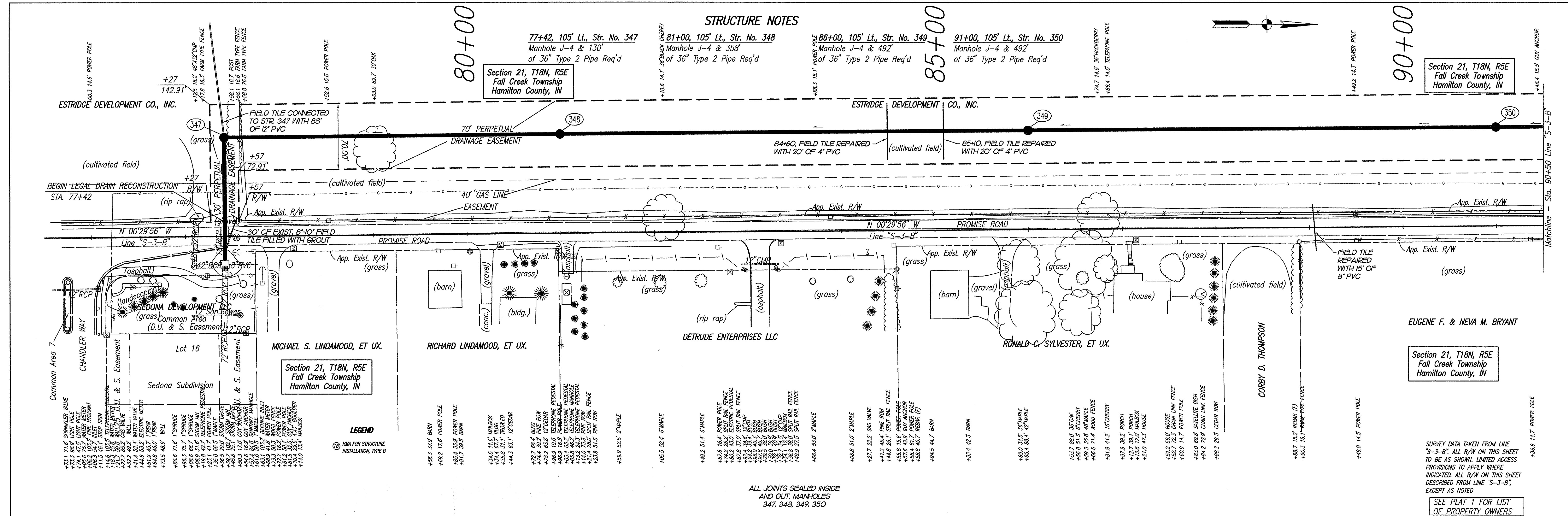

STRUCTURE NOTES

77+42, 105' Lt., Str. No. 347
Manhole J-4 & 130'
of 36" Type 2 Pipe Req'd

81+00, 105' Lt., Str. No. 348
Manhole J-4 & 358'
of 36" Type 2 Pipe Req'd

86+00, 105' Lt., Str. No. 349
Manhole J-4 & 492'
of 36" Type 2 Pipe Req'd

91+00, 105' Lt., Str. No. 350
Manhole J-4 & 492'
of 36" Type 2 Pipe Req'd

LEGEND

① HMA FOR STRUCTURE INSTALLATION, TYPE B

ALL JOINTS SEALED INSIDE AND OUT, MANHOLES 347, 348, 349, 350

RECORD DRAWING

DEC. 2010

RECOMMENDED FOR APPROVAL _____ 3-6-06
DESIGN ENGINEER DATE

DESIGNED: ELW DRAWN: ELW
CHECKED: RMG CHECKED: RMG

INDIANA DEPARTMENT OF TRANSPORTATION

STORM PLAN AND PROFILE

LINE "S-3-B"

HORIZONTAL SCALE 1"=50'	BRIDGE FILE
VERTICAL SCALE 1"=10'	DESIGNATION 0201222
SURVEY BOOK	SHEETS 43 of 192
CONTRACT R-28718	PROJECT STP-9929 (040)

This information was gathered for input into the Hamilton County Geographic Information System (GIS). This document is considered an official record of the GIS.

Entry Date: **Nov 20 11**

Entered By: **SLM**

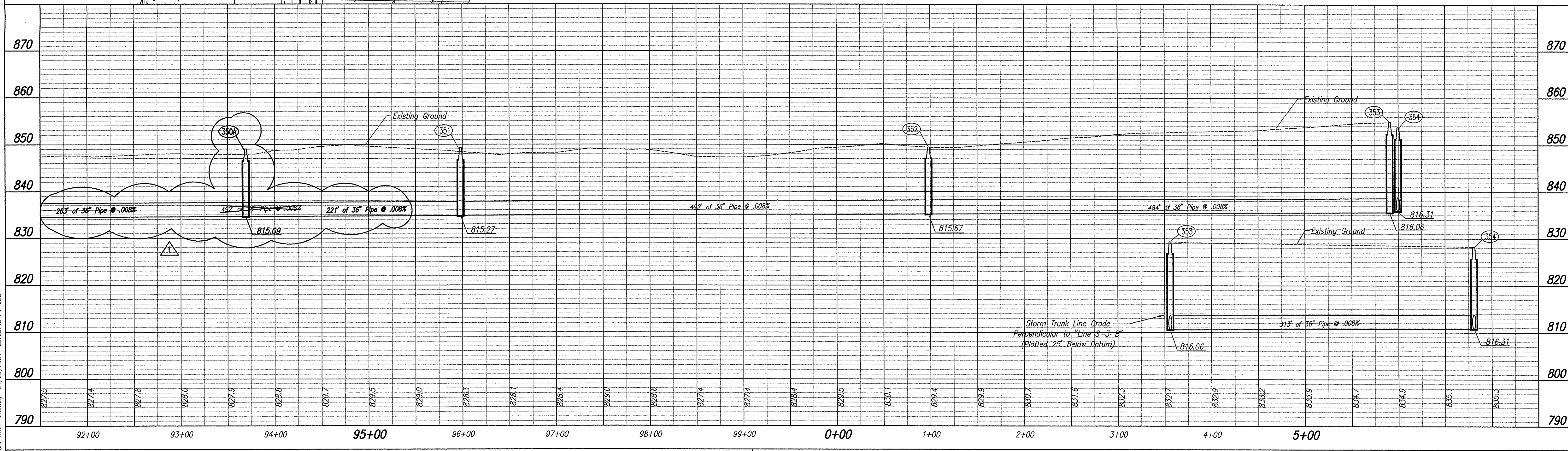
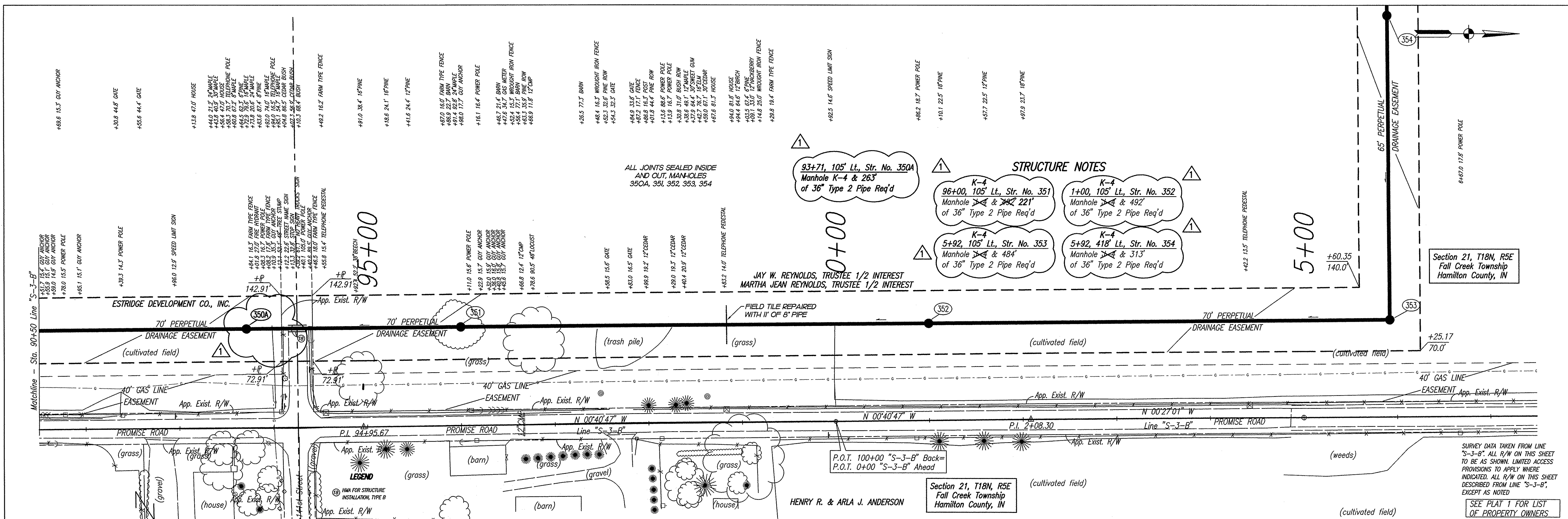

STRUCTURE NOTES

- 93+71, 105' Lt., Str. No. 350A Manhole K-4 & 263' of 36" Type 2 Pipe Req'd
- 96+00, 105' Lt., Str. No. 351 Manhole K-4 & 221' of 36" Type 2 Pipe Req'd
- 1+00, 105' Lt., Str. No. 352 Manhole K-4 & 492' of 36" Type 2 Pipe Req'd
- 5+92, 105' Lt., Str. No. 353 Manhole K-4 & 484' of 36" Type 2 Pipe Req'd
- 5+92, 418' Lt., Str. No. 354 Manhole K-4 & 313' of 36" Type 2 Pipe Req'd

ALL JOINTS SEALED INSIDE AND OUT, MANHOLES 350A, 351, 352, 353, 354

JAY W. REYNOLDS, TRUSTEE 1/2 INTEREST
MARTHA JEAN REYNOLDS, TRUSTEE 1/2 INTEREST

Section 21, T18N, R5E
Fall Creek Township
Hamilton County, IN

SURVEY DATA TAKEN FROM LINE "S-3-B". ALL R/W ON THIS SHEET TO BE AS SHOWN. LIMITED ACCESS PROVISIONS TO APPLY WHERE INDICATED. ALL R/W ON THIS SHEET DESCRIBED FROM LINE "S-3-B", EXCEPT AS NOTED.
SEE PLAT 1 FOR LIST OF PROPERTY OWNERS

10/16/06 REVISED STR'S. 295, 95 & 350A
ON SHEETS 28, 40, 44, 56, 80, 177, 182 & 184.

This information was gathered for input into the Hamilton County Geographic Information System (GIS). This document is considered an official record of the GIS.
Entry Date: Nov 2011
Entered By: SLM

RECORD DRAWING
DEC. 2010

RECOMMENDED FOR APPROVAL: _____ DATE: 3-6-06
DESIGN ENGINEER: _____
DESIGNED: ELW DRAWN: ELW
CHECKED: RMG CHECKED: RMG

INDIANA DEPARTMENT OF TRANSPORTATION
STORM PLAN AND PROFILE
LINE "S-3-B"

HORIZONTAL SCALE 1"=50'	BRIDGE FILE
VERTICAL SCALE 1"=10'	DESIGNATION 0201222
SURVEY BOOK	SHEETS 44 of 192
CONTRACT R-28718	PROJECT STP-9929 (040)



STRUCTURE NOTES

5+92, 750.0' Lt., Str. No. 355
Manhole J-4 & 313'
of 36" Type 2 Pipe Req'd

9+50, 746.0' Lt., Str. No. 356
Manhole J-4 & 350'
of 36" Type 2 Pipe Req'd

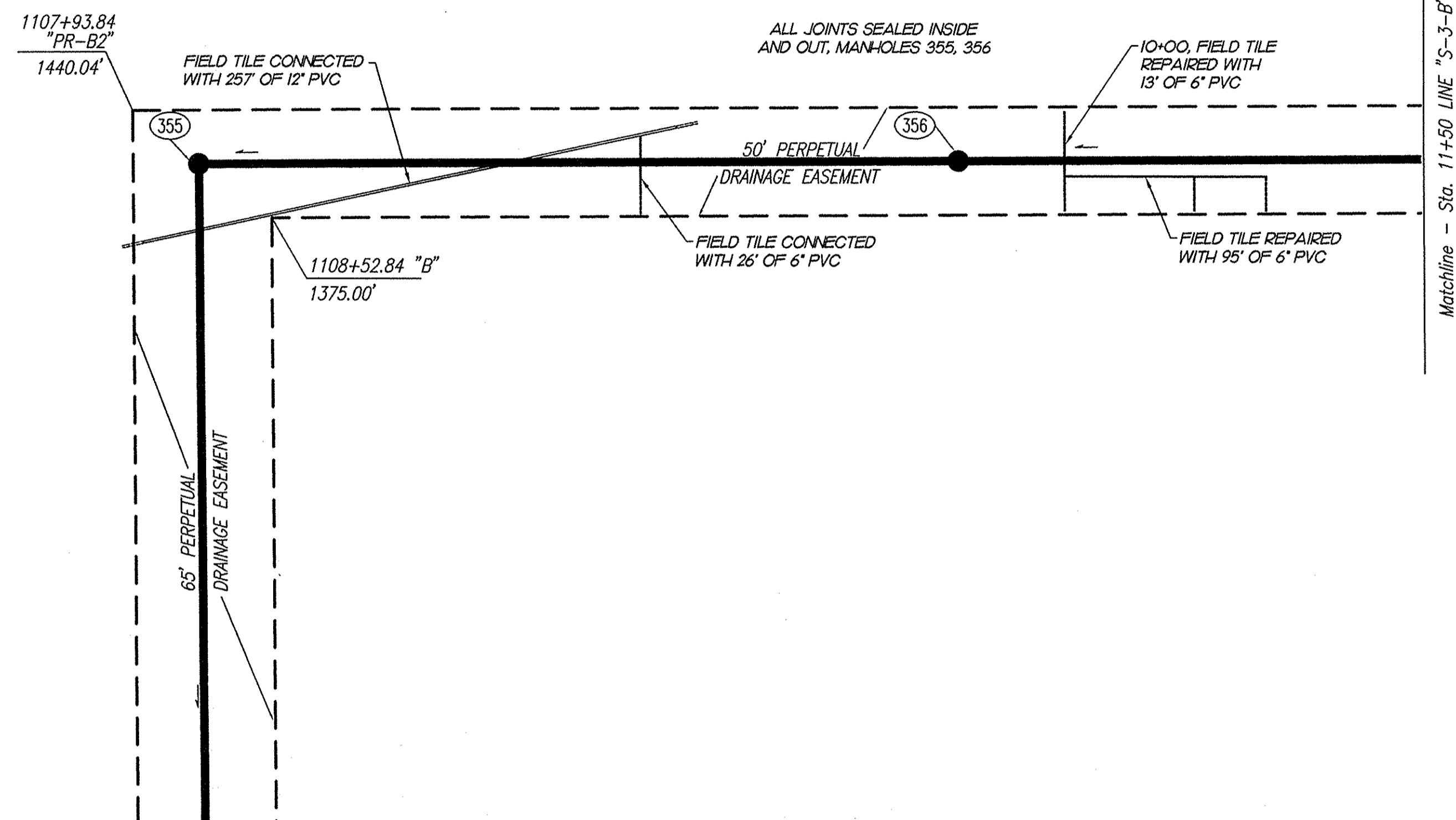

SURVEY DATA TAKEN FROM LINE "S-3-B". ALL R/W ON THIS SHEET TO BE AS SHOWN. LIMITED ACCESS PROVISIONS TO APPLY WHERE INDICATED. ALL R/W ON THIS SHEET DESCRIBED FROM LINE "S-3-B", EXCEPT AS NOTED.

SEE PLAT 1 FOR LIST OF PROPERTY OWNERS

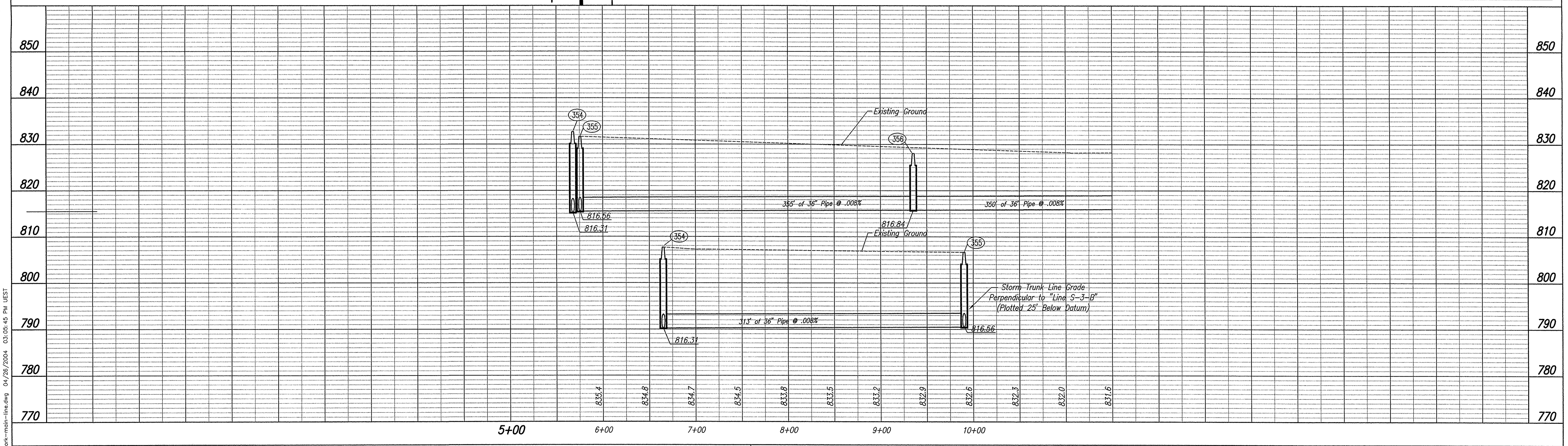

\\ed2\05408\dwg\plans\jpp-work\mod-in-line.dwg 04/26/2004 03:05:45 PM UEST

This information was gathered for input into the Hamilton County Geographic Information System (GIS). This document is considered an official record of the GIS.

Entry Date: Nov 2011

Entered By: SLM

RECORD DRAWING
DEC. 2010

RECOMMENDED FOR APPROVAL	3-6-06
DESIGN ENGINEER	DATE
DESIGNED: ELW	DRAWN: ELW
CHECKED: RMG	CHECKED: RMG

INDIANA DEPARTMENT OF TRANSPORTATION

STORM PLAN AND PROFILE
LINE "S-3-B"

HORIZONTAL SCALE	BRIDGE FILE
1"=50'	
VERTICAL SCALE	DESIGNATION
1"=10'	0201222
SURVEY BOOK	SHEETS
	45 of 192
CONTRACT	PROJECT
R-28718	STP-9929 (040)

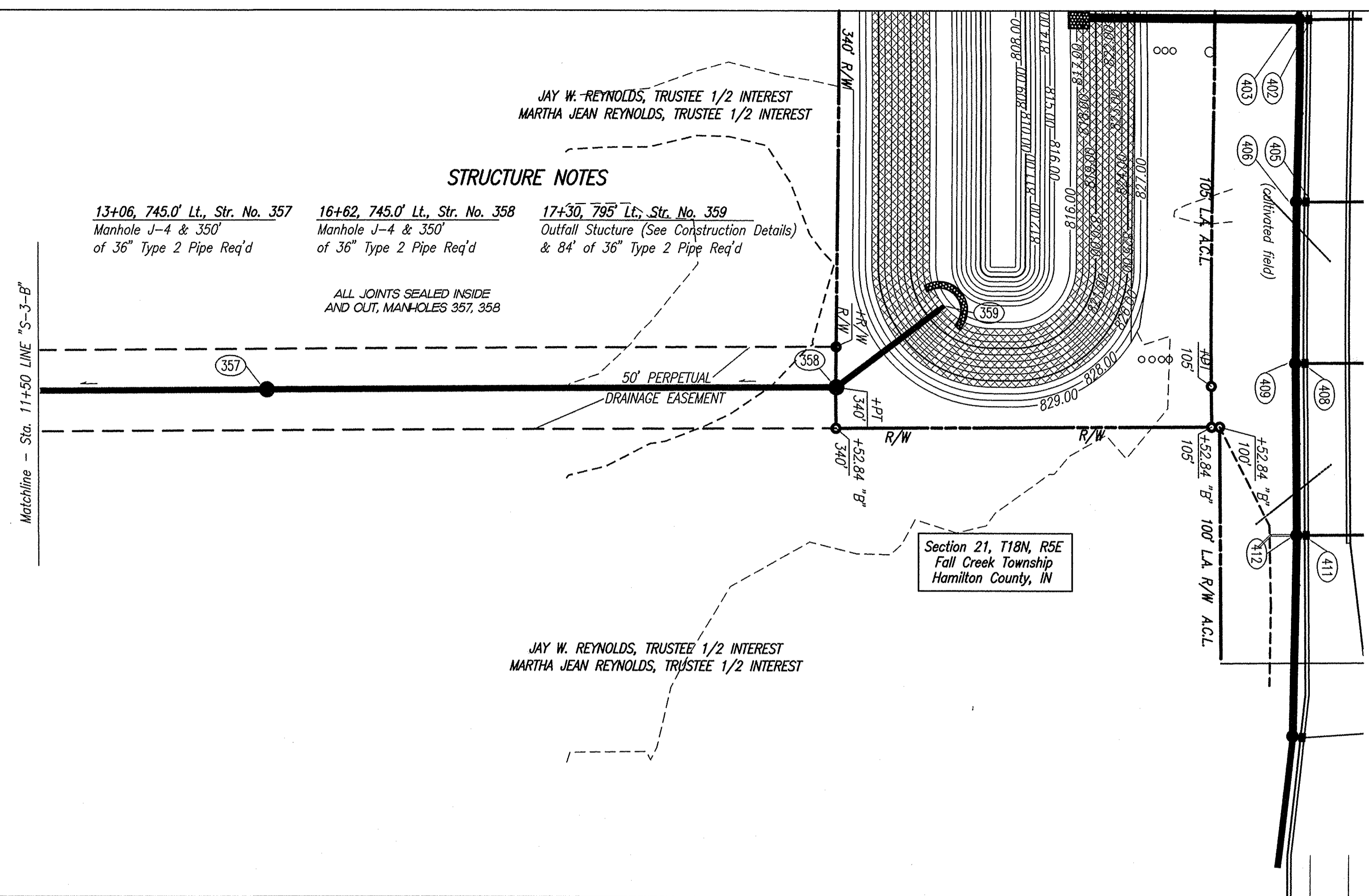

STRUCTURE NOTES

13+06, 745.0' Lt., Str. No. 357
Manhole J-4 & 350'
of 36" Type 2 Pipe Req'd

16+62, 745.0' Lt., Str. No. 358
Manhole J-4 & 350'
of 36" Type 2 Pipe Req'd

17+30, 795' Lt., Str. No. 359
Outfall Structure (See Construction Details)
& 84' of 36" Type 2 Pipe Req'd

ALL JOINTS SEALED INSIDE
AND OUT, MANHOLES 357, 358

50' PERPETUAL
DRAINAGE EASEMENT

Section 21, T18N, R5E
Fall Creek Township
Hamilton County, IN

SURVEY DATA TAKEN FROM LINE "B".
ALL R/W ON THIS SHEET TO BE AS
SHOWN. LIMITED ACCESS PROVISIONS
TO APPLY WHERE INDICATED. ALL R/W
ON THIS SHEET DESCRIBED FROM
LINE "PR-B2", EXCEPT AS NOTED

SEE PLAT 1 FOR LIST
OF PROPERTY OWNERS

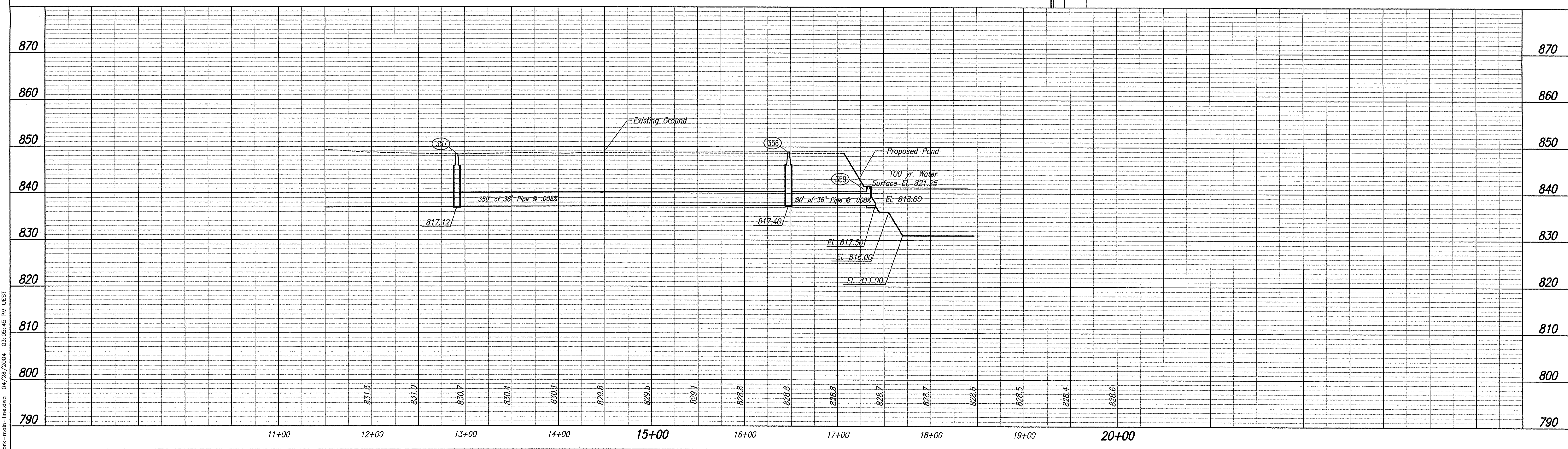

This information was gathered for input into the
Hamilton County Geographic Information
System (GIS). This document is considered an
official record of the GIS.
Entry Date: Nov 2011
Entered By: SLM

**RECORD
DRAWING**
DEC. 2010

RECOMMENDED FOR APPROVAL: _____ DATE: 3-6-06
DESIGN ENGINEER: _____
DESIGNED: ELW DRAWN: ELW
CHECKED: RMG CHECKED: RMG

**INDIANA
DEPARTMENT OF TRANSPORTATION**
**STORM PLAN AND PROFILE
LINE "S-3-B"**

HORIZONTAL SCALE 1"=50'	BRIDGE FILE
VERTICAL SCALE 1"=10'	DESIGNATION 0201222
SURVEY BOOK	SHEETS 46 of 192
CONTRACT R-28718	PROJECT STP-9929 (040)

STRUCTURE DATA

STRUCTURE NUMBER	LOCATION				SIZE in.	PIPE TYPE	MANHOLE, INLET, CATCH BASIN, OR SPECIALTY STRUCTURE	LENGTH ft.	SKEW	COVER	FLOWLINE		TOP OF CASTING	SERVICE LIFE YR.	SITE DESIGNATION	PH	BACKFILL METHOD	STRUCTURAL BACKFILL CYC.	REVEITEMENT RIPRAP TONS	PIPE END ANCHOR EA.	PIPE END SECTION EA.	GRATED BOX END SECTION			SAFETY METAL END SECTION		CONNECT TO STR. NO.	REMARKS			
	STATION	LEFT	RIGHT	CROSS							UP STREAM ELEV.	DOWN STREAM ELEV.										TYPE	SLOPE	EA.	SLOPE	EA.					
	LINE "B"																														
342	1017+91		X		12	2	Manhole C-4	110		3.2	809.36	809.14		50	N	7.0	1	69												344	
343	1019+05			X	12	2	C.B. B-15	2		1.9	808.64	808.54		50	N	7.0	1	1												344	
344	1019+05			X	18	2	Manhole C-4	99		2.88	808.04	807.05		50	N	7.0	1	74												346	
345	1020+09			X	12	2	C.B. B-15	2		1.27	807.96	807.86		50	N	7.0	1	1												346	
346	1020+09			X	24	2	Manhole C-4	112		2.25	806.55	805.43		50	N	7.0	1	50													Outlet to Existing Box Culvert
	LINE "S-3-B"																														
347	77+42	X			42	2	Manhole K-4	130		2.88	813.79	813.68		50	N	7.0	1	91													Outlet to Sedona Subdivision (72" Pipe)
348	81+00	X			36	2	Manhole K-4	350		12.47	814.07	813.79		50	N	7.0	1	669												347	
349	86+00	X			36	2	Manhole K-4	492		11.18	814.47	814.07		50	N	7.0	1	839												348	
350	91+00	X			36	2	Manhole K-4	492		9.21	814.87	814.47		50	N	7.0	1	704												349	
△	351	96+00	X		36	2	Manhole K-4	392 221		10.16	815.27	814.87 815.09		50	N	7.0	1	784 352										351 350A			
352	1+00	X			36	2	Manhole K-4	492		10.81	815.67	815.27		50	N	7.0	1	813												351	
353	5+92	X			36	2	Manhole K-4	484		15.74	816.06	815.67		50	N	7.0	1	1198												352	
354	5+92	X			36	2	Manhole K-4	313		15.19	816.31	816.06		50	N	7.0	1	806												353	
355	5+92	X			36	2	Manhole K-4	313		12.45	816.56	816.31		50	N	7.0	1	616												354	
356	9+50	X			36	2	Manhole K-4	350		9.77	816.84	816.56		50	N	7.0	1	526												355	
357	13+06	X			36	2	Manhole K-4	350		8.24	817.12	816.84		50	N	7.0	1	559												356	
358	16+62	X			36	2	Manhole K-4	350		8.97	817.40	817.12		50	N	7.0	1	559												357	
359	1107+90			X	36	2	Outfall Structure	84		1.50	817.50	817.40		50	N	7.0	1	203	16										358	Outlet from Pond	
△	350A	93+71	X		36	2	Manhole K-4	263		10.3	815.09	814.87		50	N	7.0	1	416											350		

△ 10/16/06 REVISED STR'S. 295, 95 & 350A
ON SHEETS 28, 40, 44, 56, 80, 177, 182 & 184.

This information was gathered for input into the
Hamilton County Geographic Information
System (GIS). This document is considered an
official record of the GIS.
Entry Date: Nov 2011
Entered By: SLM

**RECORD
DRAWING**
DEC. 2010

RECOMMENDED FOR APPROVAL _____ 3-6-06
DESIGN ENGINEER DATE
DESIGNED: ELW DRAWN: JDS
CHECKED: RMG CHECKED: RMG

**INDIANA
DEPARTMENT OF TRANSPORTATION**
**SUMMARY
STRUCTURE DATA**

HORIZONTAL SCALE <i>NONE</i>	BRIDGE FILE
VERTICAL SCALE <i>NONE</i>	DESIGNATION <i>0201222</i>
SURVEY BOOK	SHEETS <i>184</i> of <i>192</i>
CONTRACT <i>R-28718</i>	PROJECT <i>STP-9929 (040)</i>